

# prospectus

LISTING SOUGHT-  
KUALA LUMPUR STOCK EXCHANGE (MCDAC MARKET)

FOR INFORMATION CONCERNING CERTAIN RISK FACTORS WHICH SHOULD BE CONSIDERED BY PROSPECTIVE INVESTORS,  
SEE "RISK FACTORS" COMMENCING ON PAGE 19 HEREOF

# WILLOWGLEN

## WILLOWGLEN MSC BERHAD

(Company No. 402448-V)  
(Incorporated in Malaysia under the Companies Act, 1965)

**ISSUE OF 62,000,000  
NEW ORDINARY SHARES  
OF RM0.10 EACH AT AN ISSUE PRICE  
OF RM0.20 PER ORDINARY SHARE  
BY WAY OF PRIVATE PLACEMENT  
AND PUBLIC OFFER  
PAYABLE IN FULL ON APPLICATION**

Adviser, Sponsor and Placement Agent

### **AMMB Arab-Malaysian Merchant Bank Berhad**

(23742-10) (Licensed Merchant Bank)  
(A Member of the Arab-Malaysian Banking Group)

Joint Managing Underwriters

### **AMMB Arab-Malaysian Merchant Bank Berhad**

(23742-10) (Licensed Merchant Bank)  
(A Member of the Arab-Malaysian Banking Group)

# OSK

**OSK SECURITIES BERHAD** (Member of  
(A Member Company of Kuala Lumpur Stock Exchange)

This Prospectus is dated 22 March 2007

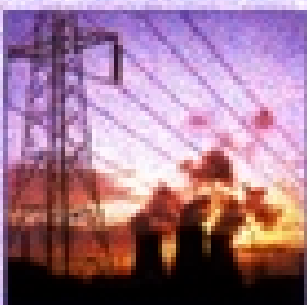
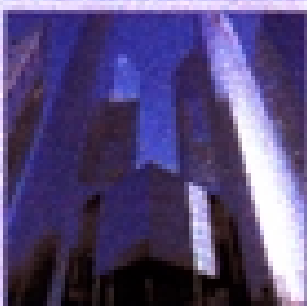
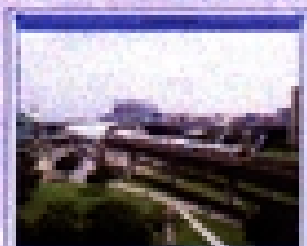
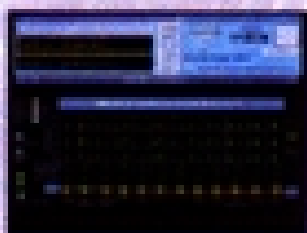
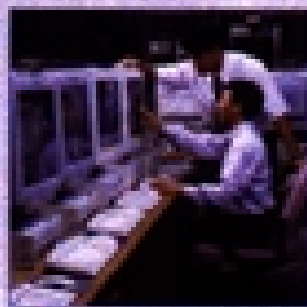

This Prospectus has been seen and approved by the directors and promoters of the Company and they collectively and individually accept full responsibility for the accuracy of the information given and confirm that, after having made all reasonable enquiries, and to the best of their knowledge and belief, there are no false or misleading statements or other facts the omission of which would make any statement herein false or misleading.

The Adviser acknowledges that, based on all available information and to the best of its knowledge and belief, this Prospectus constitutes a full and true disclosure of all material facts concerning the Issue.

Approval has been obtained from the KLSE and the SC for admission to the Official List of the MESDAQ Market and for permission to deal in and quotation for the entire issued and paid-up share capital of the Company including the Issue Shares which are the subject of this Prospectus. Nevertheless, the approval of the KLSE and the SC shall not be taken to indicate that the KLSE or the SC recommends the Issue which is the subject of this Prospectus and neither shall admission to the Official List of the MESDAQ Market be taken as an indication of the merits of the Company or the Group or the Issue Shares. The KLSE and the SC shall not be liable for any non-disclosure on the part of the Company and assume no responsibility for the correctness of any statements made or opinions or reports expressed in this Prospectus. INVESTORS SHOULD THEREFORE RELY ON THEIR OWN EVALUATION TO ASSESS THE MERITS AND RISKS OF THE INVESTMENT.

The Issue Price was entirely determined and agreed upon by the Company, the Adviser and the Underwriters based on various relevant factors. Investors should form their own views on the valuation of the Issue Shares and the reasonableness of the bases used.

A copy of this Prospectus has been registered by the SC and lodged with the Registrar of Companies, Malaysia who takes no responsibility for its contents.

**This Prospectus can also be viewed or downloaded from the KLSE's website at [www.klse.com.my](http://www.klse.com.my).**

#### **Indicative Timetable**

|   |               |
|---|---------------|
| Date of Prospectus .....  | 22 March 2002 |
| Opening and closing of Application List for the Issue Shares..... | 5 April 2002  |
| Despatch of Notices of Allotment to successful applicants.....    | 17 April 2002 |
| Tentative listing date .....                                      | 23 April 2002 |

**DEFINITIONS**

Unless otherwise indicated, the following definitions apply throughout this Prospectus:-

|                             |   |  |
|-----------------------------|---|--|
| <b>ADA</b>                  | : | Authorised Depository Agent  |
| <b>ADA Code</b>             | : | ADA (Broker) Code  |
| <b>AMMB</b>                 | : | Arab-Malaysian Merchant Bank Berhad (23742-V)  |
| <b>CDS</b>                  | : | Central Depository System  |
| <b>Dindings</b>             | : | Dindings Consolidated Sdn. Bhd. (8226-P), the ultimate holding company of WMSC   |
| <b>EPS</b>                  | : | Earnings per Share   |
| <b>ICT</b>                  | : | Information and communications technology  |
| <b>Issue</b>                | : | The issue of 62,000,000 Shares by the Company at the Issue Price subject to the terms and conditions of this Prospectus                            |
| <b>Issue Price</b>          | : | RM0.20 for each Issue Share  |
| <b>Issue Shares</b>         | : | The 62,000,000 Shares in the capital of the Company to be issued pursuant to the Issue and subject to the terms and conditions of this Prospectus. |
| <b>Issuing House</b>        | : | Malaysian Issuing House Sdn. Bhd. (258345-X)   |
| <b>KLSE or Exchange</b>     | : | Kuala Lumpur Stock Exchange (30632-P)  |
| <b>Listing Requirements</b> | : | The Listing Requirements of the KLSE for the MESDAQ Market   |
| <b>MCD</b>                  | : | Malaysian Central Depository Sdn. Bhd. (165570-W)  |
| <b>MDC</b>                  | : | Multimedia Development Corporation Sdn. Bhd. (389346-D)  |
| <b>MESDAQ Market</b>        | : | The MESDAQ Market of the KLSE  |
| <b>MSC</b>                  | : | Multimedia Super Corridor  |
| <b>NAV</b>                  | : | Net assets value   |
| <b>New Advent</b>           | : | New Advent Sdn. Bhd. (415255-H), the immediate holding company of WMSC   |
| <b>NTA</b>                  | : | Net tangible assets  |
| <b>OSKVE</b>                | : | OSK Venture Equities Sdn. Bhd. (505788-D), a substantial shareholder of WMSC   |
| <b>PAT</b>                  | : | Profit after tax   |
| <b>PBT</b>                  | : | Profit before tax  |

**DEFINITIONS (Cont'd)**

---

|                            |   |   |
|----------------------------|---|---|
| <b>PE Multiple</b>         | : | Price earnings multiple   |
| <b>Placement Agent</b>     | : | Arab-Malaysian Merchant Bank Berhad (23742-V)                                 |
| <b>Promoters</b>           | : | New Advent, Michael Wayne Price and Diong King Ewu collectively               |
| <b>R &amp; D</b>           | : | Research and development  |
| <b>RM and Sen</b>          | : | Ringgit Malaysia and Sen respectively   |
| <b>RTU</b>                 | : | Remote terminal unit  |
| <b>SC</b>                  | : | Securities Commission   |
| <b>SCADA</b>               | : | Supervisory Control and Data Acquisition                                      |
| <b>Shares</b>              | : | Ordinary shares of RM0.10 each in the capital of WMSC                         |
| <b>WG Msia</b>             | : | Willowglen (Malaysia) Sdn. Bhd. (351570-A), a wholly owned subsidiary of WMSC |
| <b>WG Spore</b>            | : | Willowglen Services Pte. Ltd. (198602842C), a wholly owned subsidiary of WMSC |
| <b>WMSC or Company</b>     | : | Willowglen MSC Berhad (462648-V)  |
| <b>WMSC Group or Group</b> | : | WMSC and its subsidiary companies   |

---

**TABLE OF CONTENTS**

---

|           |   |           |
|-----------|---|-----------|
| <b>1.</b> | <b>CORPORATE DIRECTORY .....</b>  | <b>1</b>  |
| <b>2.</b> | <b>PROSPECTUS SUMMARY .....</b>   | <b>4</b>  |
| 2.1.      | HISTORY, PRINCIPAL ACTIVITIES AND GROUP STRUCTURE .....   | 4         |
| 2.2.      | OWNERSHIP AND MANAGEMENT .....  | 6         |
| 2.3.      | PRODUCTS AND SERVICES .....   | 7         |
|           | 2.3.1. <i>Software</i> .....  | 7         |
|           | 2.3.2. <i>Hardware</i> .....  | 7         |
|           | 2.3.3. <i>Services</i> .....  | 7         |
| 2.4.      | TECHNOLOGY, INTELLECTUAL PROPERTY AND LICENCES .....  | 7         |
| 2.5.      | RESEARCH AND DEVELOPMENT CAPABILITIES .....   | 8         |
| 2.6.      | PROFORMA HISTORICAL FINANCIAL RECORD .....  | 8         |
| 2.7.      | RISK FACTORS .....  | 10        |
| 2.8.      | PROSPECTS AND OUTLOOK .....   | 11        |
| 2.9.      | PRINCIPAL STATISTICS RELATING TO THE ISSUE .....  | 12        |
| 2.10.     | PROCEEDS OF ISSUE AND PROPOSED UTILISATION .....  | 13        |
| 2.11.     | MATERIAL LITIGATION, COMMITMENTS AND CONTINGENT LIABILITIES .....                                       | 13        |
| <b>3.</b> | <b>INTRODUCTION &amp; DETAILS OF THE ISSUE .....</b>  | <b>14</b> |
| 3.1.      | INTRODUCTION .....  | 14        |
| 3.2.      | PURPOSE OF THE ISSUE .....  | 15        |
| 3.3.      | PARTICULARS OF THE ISSUE .....  | 15        |
| 3.4.      | PRICING OF THE ISSUE .....  | 16        |
| 3.5.      | UNDERWRITING .....  | 16        |
| 3.6.      | UTILISATION OF PROCEEDS .....   | 16        |
| 3.7.      | BROKERAGE, UNDERWRITING & LISTING EXPENSES .....  | 18        |
| <b>4.</b> | <b>RISK FACTORS .....</b>   | <b>19</b> |
| 4.1.      | OPERATING RISKS .....   | 19        |
| 4.2.      | COMPETITION .....   | 19        |
| 4.3.      | FUTURE GROWTH .....   | 20        |
| 4.4.      | RAPID TECHNOLOGICAL / PRODUCT CHANGE IN THE SCADA MARKET .....  | 20        |
| 4.5.      | PRODUCT RISKS .....   | 21        |
| 4.6.      | DEPENDENCE ON DIRECTORS AND KEY PERSONNEL .....   | 21        |
| 4.7.      | RELIANCE ON MAJOR RELATIONSHIPS .....   | 21        |
| 4.8.      | PROTECTION OF GROUP AND THIRD PARTY PROPRIETARY TECHNOLOGY/INTELLECTUAL<br>PROPERTY RIGHTS .....        | 22        |
| 4.9.      | ACQUISITIONS AND JOINT VENTURES .....   | 22        |
| 4.10.     | FUTURE CAPITAL INJECTIONS .....   | 22        |
| 4.11.     | NO PRIOR MARKET FOR WMSC SHARES AND POSSIBLE VOLATILITY OF SHARE PRICE ...                              | 22        |
| 4.12.     | CONTINUED CONTROL BY EXISTING SHAREHOLDERS .....  | 23        |
| 4.13.     | FOREIGN EXCHANGE RISK .....   | 23        |
| 4.14.     | LITIGATION RISKS .....  | 23        |
| 4.15.     | REGULATORY RISKS .....  | 23        |
| 4.16.     | CHANGE IN MSC STATUS .....  | 24        |
| 4.17.     | DISCLOSURE REGARDING FORWARD-LOOKING STATEMENTS .....   | 24        |
| <b>5.</b> | <b>MANAGEMENT'S DISCUSSIONS AND ANALYSIS OF FINANCIAL CONDITION AND<br/>RESULTS OF OPERATIONS .....</b> | <b>25</b> |
| 5.1.      | PROFIT RECORD .....   | 25        |
| 5.2.      | CONSOLIDATED BALANCE SHEET .....  | 27        |
| 5.3.      | CONSOLIDATED CASH FLOW STATEMENT .....  | 28        |
| 5.4.      | KEY FINANCIAL/OPERATING RATIOS .....  | 29        |
| 5.5.      | SIGNIFICANT ACCOUNTING POLICIES .....   | 29        |
| 5.6.      | ANALYSIS AND COMMENTARY ON FINANCIAL INFORMATION .....  | 32        |
| 5.7.      | WORKING CAPITAL, BORROWINGS AND CONTINGENT LIABILITIES .....  | 34        |

---

**TABLE OF CONTENTS (Cont'd)**

---

|            |  |           |
|------------|--|-----------|
| <b>6.</b>  | <b>BUSINESS OVERVIEW</b> .....   | <b>35</b> |
| 6.1.       | MARKET OPPORTUNITY AND INDUSTRY OVERVIEW .....                               | 35        |
|            | 6.1.1 <i>Overview of the Economy and ICT Industry</i> .....                  | 35        |
|            | 6.1.2 <i>SCADA Industry</i> .....  | 37        |
| 6.2.       | GROUP VISION .....   | 40        |
| 6.3.       | MARKETS.....   | 40        |
| 6.4.       | GROWTH STRATEGY.....   | 41        |
| 6.5.       | PRODUCTS AND SERVICES .....  | 43        |
|            | 6.5.1 <i>Software</i> .....  | 43        |
|            | 6.5.2 <i>Hardware</i> .....  | 43        |
|            | 6.5.3 <i>Services</i> .....  | 44        |
| 6.6.       | COMPETITION .....  | 44        |
| 6.7.       | PREMISES.....  | 45        |
| 6.8.       | RESEARCH AND DEVELOPMENT.....  | 46        |
| 6.9.       | MAJOR CUSTOMERS.....   | 47        |
| 6.10.      | MAJOR SUPPLIERS .....  | 48        |
| 6.11.      | EMPLOYEES.....   | 48        |
| 6.12.      | TECHNOLOGY, INTELLECTUAL PROPERTY AND LICENCES.....                          | 49        |
| 6.13.      | OPERATING LICENCES .....   | 49        |
| 6.14.      | APPROVALS AND CONDITIONS .....   | 49        |
| <b>7.</b>  | <b>SHAREHOLDERS, DIRECTORS, KEY MANAGEMENT AND TECHNICAL PERSONNEL</b> ..... | <b>50</b> |
| 7.1.       | SUBSTANTIAL SHAREHOLDERS AND PROMOTERS .....                                 | 50        |
|            | 7.1.1 <i>Shareholdings in WMSC</i> .....                                     | 50        |
|            | 7.1.2 <i>Background on Substantial Shareholders and Promoters</i> .....      | 51        |
|            | 7.1.3 <i>Directorships in Other Public Corporations</i> .....                | 51        |
|            | 7.1.4 <i>Substantial Shareholdings in Other Public Corporations</i> .....    | 51        |
| 7.2.       | CHANGES IN SUBSTANTIAL SHAREHOLDERS.....                                     | 52        |
| 7.3.       | MORATORIUM ON PROMOTERS' SHARES .....  | 53        |
| 7.4.       | BOARD OF DIRECTORS .....   | 53        |
| 7.5.       | AUDIT COMMITTEE .....  | 56        |
| 7.6.       | KEY MANAGEMENT AND TECHNICAL PERSONNEL.....                                  | 56        |
| 7.7.       | RELATIONSHIPS AND ASSOCIATES.....  | 59        |
| 7.8.       | SERVICE AGREEMENTS .....   | 59        |
| <b>8.</b>  | <b>SUMMARY OF FIVE-YEAR BUSINESS DEVELOPMENT PLAN</b> .....                  | <b>60</b> |
| 8.1.       | BACKGROUND OF THE GROUP .....  | 60        |
| 8.2.       | PLANS AND STRATEGY .....   | 60        |
| 8.3.       | HUMAN RESOURCE POLICY .....  | 60        |
| 8.4.       | CONCLUSION .....   | 60        |
| <b>9.</b>  | <b>STATUTORY INFORMATION</b> .....   | <b>61</b> |
| 9.1.       | HISTORY OF THE GROUP .....   | 61        |
| 9.2.       | INCORPORATION .....  | 61        |
| 9.3.       | SHARE CAPITAL AND CHANGES IN SHARE CAPITAL .....                             | 61        |
| 9.4.       | SHARE OPTIONS.....   | 62        |
| 9.5.       | LISTING PROPOSAL.....  | 62        |
| 9.6.       | STATUTORY INFORMATION ON GROUP COMPANIES.....                                | 63        |
|            | 9.6.1 <i>Information on WMSC</i> .....                                       | 63        |
|            | 9.6.2 <i>Information on WG Msia</i> .....                                    | 64        |
|            | 9.6.3 <i>Information on WG Spore</i> .....                                   | 65        |
| 9.7.       | SUMMARY OF LANDED PROPERTIES .....   | 66        |
| 9.8.       | RELATED COMPANIES WITH SIMILAR TRADE.....                                    | 66        |
| 9.9.       | RELATED-PARTY TRANSACTIONS AND CONFLICT OF INTEREST .....                    | 66        |
| <b>10.</b> | <b>DIRECTORS' REPORT (PREPARED FOR INCLUSION IN THIS PROSPECTUS)</b> .....   | <b>67</b> |
| <b>11.</b> | <b>ACCOUNTANTS' REPORT</b> .....   | <b>68</b> |

**TABLE OF CONTENTS (Cont'd)**

|            |  |            |
|------------|--|------------|
| <b>12.</b> | <b>PRO-FORMA CONSOLIDATED BALANCE SHEET OF THE WMSC GROUP AS AT 31 OCTOBER 2001, TOGETHER WITH THE BASES AND ASSUMPTIONS, AND THE AUDITORS' LETTER THEREON .....</b> | <b>95</b>  |
| <b>13.</b> | <b>FURTHER STATUTORY AND OTHER GENERAL INFORMATION.....</b>  | <b>99</b>  |
| 13.1.      | SHARE CAPITAL.....   | 99         |
| 13.2.      | ARTICLES OF ASSOCIATION .....  | 99         |
| 13.3.      | DIRECTORS AND SUBSTANTIAL SHAREHOLDERS .....   | 103        |
| 13.4.      | GENERAL.....   | 106        |
| 13.5.      | EXPENSES AND COMMISSION .....  | 107        |
| 13.6.      | MATERIAL CONTRACTS AND AGREEMENTS.....   | 108        |
| 13.7.      | LITIGATION AND CONTINGENT LIABILITIES.....   | 113        |
| 13.8.      | PUBLIC TAKE-OVERS.....   | 113        |
| 13.9.      | CONSENTS .....   | 114        |
| 13.10.     | INSURANCE POLICIES .....   | 114        |
| 13.11.     | DOCUMENTS FOR INSPECTION.....  | 114        |
| <b>14.</b> | <b>PROCEDURE FOR APPLICATION AND ACCEPTANCE.....</b>   | <b>115</b> |
| 14.1.      | OPENING AND CLOSING OF APPLICATION LIST.....   | 115        |
| 14.2.      | TRADING OF SHARES LISTED ON THE MESDAQ MARKET.....   | 115        |
| 14.3.      | PRIVATE PLACEMENT AND PUBLIC OFFER PROCEDURES .....  | 115        |
| 14.4.      | PROCEDURE FOR APPLICATION AND ACCEPTANCE .....   | 116        |
| 14.5.      | CDS ACCOUNTS .....   | 118        |
| 14.6.      | NOTICE OF ALLOTMENT .....  | 119        |
| 14.7.      | FORMALISING OF CDS ACCOUNTS .....  | 119        |
| 14.8.      | LIST OF AUTHORISED DEPOSITORY AGENTS .....   | 119        |